

[> Back to OneMotoring](#)

Enquire PARF/COE Rebate for Registered Vehicle

Vehicle Owner Particulars	
Owner ID Type:	Company
Owner ID:	332H
Vehicle Details	
Vehicle No.:	SKZ9330X
Vehicle to be Exported:	No
Intended Deregistration Date:	24 Sep 2020
Vehicle Make:	TOYOTA
Vehicle Model:	COROLLA ALTIS CLASSIC 1.6 CVT
Primary Colour:	Silver
Manufacturing Year:	2015
Engine No.:	1ZR534006
Chassis No.:	MR053REH104539903
Maximum Power Output:	90.0 kW (120 bhp)
Open Market Value:	\$17,804.00
Original Registration Date:	16 Feb 2016
First Registration Date:	16 Feb 2016
Transfer Count:	2
Actual ARF Paid:	\$17,804.00
Intended PARF Rebate Details	
PARF Eligibility:	Yes
PARF Eligibility Expiry Date:	15 Feb 2026
PARF Rebate Amount:	\$13,353.00
Intended COE Rebate Details	
COE Expiry Date:	15 Feb 2026
COE Category:	A - Car up to 1600cc & 97kW (130bhp)
COE Period(Years):	10
QP Paid:	\$46,651.00
COE Rebate Amount:	\$25,176.00
Total Rebate Amount:	\$38,529.00

The information contained herein is correct as at 24 Sep 2020

OK

SINGAPORE ACCIDENT STATEMENT

IMPORTANT NOTICE

1. Please report correctly the details of the accident to speed up the claims process.
2. This Form must be completed by the Policyholder and/or the Authorised Driver.
3. Information provided must be as truthful and accurate as possible. Any wilful misrepresentation or withholding of material facts may allow insurance companies to repudiate policy liability.
4. The issue and acceptance of this Form by insurance companies is not an admission of policy liability on the part of the insurance companies.
5. Any false reporting may be referred to the Police for investigation.
6. This report will be forwarded by the insurers of the GIA Records Management Centre established by the General Insurance Association of Singapore (GIA) for archiving and that copies of this report will, for a fee, be made available upon application by interested parties.
7. By the lodgement of this report to the insurers, you hereby consent to the archiving of this report at the centre and to copies of the report being made available aforesaid.

ACCIDENT STATEMENT

Date Of Report	21/09/2020 12:33
Date Of Accident	20/09/2020 12:00
Exact Location Of Accident	LOYANG DRIVE OUTSIDE COMFORTDELGRO
Country/State of Loss	SINGAPORE

DETAILS OF OWN VEHICLE

Vehicle Registration Number	SKZ9330X
Insured/Policyholder	
Name Of Registered Owner	SUPERTEC LIMOUSINE PTE LTD
Co Reg No	2XXXXX332H
Email Address	NOEMAIL
Mobile Phone No	
Alternative Phone No	OFFICE-87824933

Vehicle Particulars

Manufacturer	TOYOTA
Model	ALTIS
Exact Purpose for which vehicle was being used at time of accident	
Are you claiming under your own insurance policy for repair to your vehicle?	NO
If No, Please state action to be taken	THIRD PARTY
Vehicle Category	PRIVATE HIRE

Insurance Company

Name of Insurance Company	AXA INSURANCE PTE LTD
Type Of Coverage	COMPREHENSIVE
Fleet Policy	NO
Policy Number	VFX/P2385062
Cover Note Number	

Driver

Name of Driver	CHAY WAI SENG
NRIC No	SXXXX470A
Date Of Birth	15/07/1968
Occupation	INDOOR
Date Of Driving Pass	18/04/1995
Driving Experience	25 YEARS AND 5 MONTHS
Gender	MALE
Mobile Number	(LOCAL) +65-87222869
Fax Number	
Contact Number	
EMail Address	NOEMAIL

Address	APT BLK 132 JALAN BUKIT MERAH #09-1344
Postcode	160132
Was driver an employee of the Insured's Company	NO
If No, Relationship of the Driver with the Insured	OTHER - HIRER
Vehicle Registration Number of Driver's Own Vehicle	-
	-
	-
Insurance Company of Driver's Own Vehicle	-
	-
	-

General Information of the Accident

Type Of Accident	SIDE SWIPE
Weather Conditions	CLEAR
Road Surface	DRY

Other Information

Was any foreign vehicle involved in this accident?	NO
Number of vehicles (including own vehicle) involved in the accident	2
Was any body injured in the Accident?	NO
Was any injured conveyed to hospital by ambulance?	NO
Was any other material or property damaged?	YES
I have been approached by unknown person(s) soliciting/offering accident claims assistance.	NO
Number of Passengers (Including Driver)	2
Passenger 1	NAME: : PASSENGER
	GENDER: : MALE

Details of Police Action

Was the accident reported to the police?	NO
If Yes, Please state which Police Station	
Was notice of intended Prosecution given?	NO
If Yes, against whom?	

Circumstances of Accident

PLEASE REFER TO ATTACHMENT

Attachment(s)

Are accident photos available for attachment?	YES
Was there any video captured by Car Camera?	NO
Was there any audio recorded?	NO

DETAILS OF OTHER VEHICLE PROPERTY 1

Vehicle Registration Number	FBN3947B
Vehicle Make/Model/Colour	
Details Of Properties	
Vehicle Category	MOTORCYCLE
Name of Driver	RAJENDRAN MANIKANDAN
NRIC/Passport Number	GXXXX635L
Contact Number	
Address	
Postcode	
Insurance Company Name	
Nature Of Damage	
No. Of Passenger (Including Driver)	

SKETCH PLAN

IMPORTANT NOTICE

1. Please report correctly the details of the accident to speed up the claims process.
2. This Form must be completed by the Policyholder and/or the Authorised Driver.
3. Information provided must be as truthful and accurate as possible. Any wilful misrepresentation or withholding of material facts may allow insurance companies to repudiate policy liability.
4. The issue and acceptance of this Form by insurance companies is not an admission of policy liability on the part of the insurance companies.
5. Any false reporting may be referred to the Police for investigation.
6. The report will be forwarded by the insurers of the GIA Records Management Centre established by the General Insurance Association of Singapore (GIA) for archiving and that copies of this report will for a fee be made available upon application by interested parties.
7. By the lodgment of this report to the insurers, you hereby consent to the archiving of this report at the centre and to copies of the report being made available aforesaid.
8. Consent under the Personal Data Protection Act (PDPA)

I understand, acknowledge, agree and consent that:

- (a) My insurer, my workshop and the General Insurance Association of Singapore ("GIA") may/are permitted to collect, use, disclose and/or process my personal data/personal information set out in this [form] and any other personal information provided by me or possessed by my insurer (collectively the "Personal Information") and disclose and transfer such Personal Information to all insurer(s) who have insured vehicle(s) involved in this accident (all insurer(s) who have insured vehicle(s) involved in this accident shall be collectively referred to as the "Insurers"), the Insurers' lawyers/law firms, the Monetary Authority of Singapore and any relevant government agency/authority (such as the police), for the purpose(s) of:
 - (i) processing, handling and/or dealing with my claims including the settlement of the claims and any necessary investigations relating to the claims;
 - (ii) investigating the accident and/or my claims;
 - (iii) carrying out and/or dealing with my instructions or responding to any enquiries by me;
 - (iv) administering my claims (including the mailing of correspondence, statements, invoices, reports or notices to me, which could involve disclosure of certain personal data about me to bring about delivery of the same as well as on the external cover of envelopes/mail packages); and/or
 - (v) complying with applicable law in administering, processing, handling and/or dealing with my claims.(collectively the "Purposes")
- (b) all insurer(s) who have insured vehicle(s) involved in this accident and the Insurers' lawyers/law firms, may/are permitted to collect, use, disclose and/or process my Personal Information for one or more of the above Purposes; and
- (c) my Personal Information may/can be disclosed by any of the Insurers and/or GIA to their third party service providers or agents(including their lawyers/law firms), which may be sited outside of Singapore, for one or more of the above Purposes.
- (d) my Personal Information will also be collected and used to compile claims history for the purpose of fraud detection, investigation and management in present and all future claims.
- (e) the information so collected under (d) above may be shared / disclosed:
 - (i) to all insurers and/or any other third parties that assist in evaluating, investigating, controlling or managing fraud, regulators, law enforcement and government agencies as reasonably required for the purposes stated, or
 - (ii) for complying with requirements under any regulations, laws or court orders.



Policyholder's Signature
Date & Time:

Driver's Signature
(If driver is not the policyholder)
Date & Time:



PAULO

Reporting Centre Personnel's Signature
Name:
NRIC/FIN No.:

SKETCH PLAN

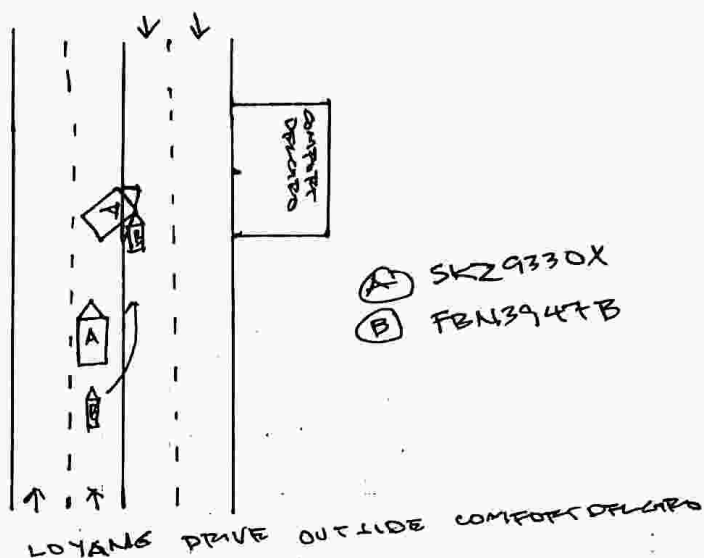

DESCRIBE CIRCUMSTANCES OF THE ACCIDENT

ON THE SAID DATE AND TIME I WAS DRIVING MAHARAJA LINGAM DRIVE. I WAS TURNING RIGHT SLOW GOING TO COMFORT DELGRO TO SEND MY PASSENGER. WHEN SUDDENLY A MOTORCYCLE (FBW39478) FROM BEHIND OVERTAKE FROM THE RIGHT SIDE AGAINST TRAFFIC THEN COLLIDED ONTO MY CAR RIGHT FRONT PORTION. AFTER THE ACCIDENT WE EXCHANGE PARTICULARS.

DECLARATION

I/We declare the foregoing particulars are true in every respect.



[Signature]



PAULO

60 JALAN LAM HUAT, #03-35-36 CARROS CENTRE SINGAPORE 737869
Tel : 6904 4596 | Fax No : 6694 4929

60 JALAN LAM HUAT, #03-35-36 CARROS CENTRE SINGAPORE 737869
Tel : 6904 4596 | Fax No : 6694 4929

SKZ9330X

ACCIDENT REPAIR ESTIMATE

TP INSURER : MSIG

OWN INSURER : AXA

CLAIM TYPE : TP

Date of Accident : 20/9/2020

Vehicle Reg. No. : SKZ9330X

Vehicle Reg. Date: 16-Feb-2016

Make / Model : TOYOTA COROLLA ALTIS C

Engine No. : 1ZRX534006

Chassis No. : MR053REH104539903

COST OF CLAIMS

Parts Cost / List Items : \$ -

Plus/Less	25%	\$	-
-----------	-----	----	---

Total Cost / List : \$ -

Special Nett Items : \$ 350.00

Total Parts Amount : \$ 350.00

Total Labour Amount : \$ 3,830.00

Gross Total : \$ 4,180.00

GST % :	7%	\$	292.60
----------------	-----------	-----------	---------------

Nett Amount : \$ 4,472.60

Surveyor Name and Company :

Date of survey : _____

Part by Part / Lump Sum : _____ days

Resurvey Before Paint / After Paint

Authorize/Not Authorize/Without Prejudice

Email :

Fax No :

HP No :

This claim is handled by : PAULO

CARZ HAVEN PTE.LTD.

60 JALAN LAM HUAT, #03-35-36 CARROS CENTRE SINGAPORE 737869

Tel : 6904 4596 | Fax No : 6694 4929

Vehicle Reg. No. : **SKZ9330X**
 Vehicle Reg. Date: **16/2/2016**
 Make / Model : **TOYOTA COROLLA ALTIS CLASSIC 1.6 CVT**
 Engine No. : **1ZR534006**
 Chassis No. : **MR053REH104539903**

PAGE 1

Estimates on Parts

No	Qty	PARTICULARS	CONDITION	AMOUNT	S/N	ADJUSTED AMOUNT
1	1	BONNET	X R			
2	2	BONNET HINGE LH/RH	X			
3	1	BONNET LOCK	X			
4	1	BONNET INSULATOR	X			
5	1set	BONNET INSULATOR CLIPS	X			
6	1	FRONT BUMPER	/ CRU			
7	1set	FRONT BUMPER CLIPS	/ NEC			
8	1	FRONT BUMPER RETAINER LH/RH	/ MIS.			
9	1	FRONT BUMPER SPONGE	/ CRU			
10	1	FRONT BUMPER REINFORCEMENT	X			
11	1	FRONT BRACE BRACKET	X			
12	1	FRONT GRILLE LOGO	/ NEC			
13	1	FRONT UPPER GRILLE BASE	/ CRA			
14	1	FRONT UPPER GRILLE CHROME	X			
15	1	FRONT LOWER GRILLE	/ CUT.			
16	1	FOG LAMP RH	X			
17	1	FOG LAMP GARNISH RH	X			
18	1	HEAD LAMP RH	/ SCR			
19	1	HEAD LAMP CHROME GARNISH RH	X			
20	1	HEAD LAMP SUPPORT RH	X R			
21	1	FRONT TOP SUPPORT PANEL	X R			
22	1	FRONT FENDER RH	X R			
23	1	FRONT FENDER EMBLEM RH	/ NDC.			
24	1	FRONT FENDER INNER SHIELD RH	/ CUT.			
25	1set	FRONT FENDER INNER SHIELD RH CLIPS	/ NEC			
26	1	FRONT ENGINE UNDERCOVER	/ CUT.			
27	1set	FRONT ENGINE UNDERCOVER CLIPS	/ NEC.			
28	1	FRONT RIM RH	/ CUT.			
29	1	FRONT SHOCK ABSORBER RH	X			
30	1	FRONT SHOCK MOUNTING RH	X			
31	1	FRONT LOWER ARM RH	X			
32	1	FRONT BALL JOINT RH	X			
33	1	FRONT KNUCKLE ARM RH	X			
34	1	FRONT WHEEL HUB RH	X			
35	1	FRONT WHEEL BEARING RH	X			
36	1	FRONT STABILIZER LINK RH	X			
37	1	WASHER TANK	X			
38	1	WASHER TANK MOTOR	X			
39	1	FRONT TYRE RH	X		\$ 300.00	
40	1	FRONT NUMBER PLATE WITH FRAME	/ CRU.		\$ 50.00	35

60 JALAN LAM HUAT, #03-35-36 CARROS CENTRE SINGAPORE 737869
Tel : 6904 4596 | Fax No : 6694 4929

PAGE 1

[illegible]

7p without presiden

Date: